

**PLAT OF SURVEY**  
**-OF-**

LOT 13, OF CAREY'S ADDITION TO THE  
VILLAGE OF GENOA CITY, LOCATED IN  
THE COUNTY OF WALWORTH AND STATE  
OF WISCONSIN.

SURVEY FOR: REMAX OF SOUTHERN LAKES  
SURVEY LOCATION: 121 WISCONSIN ST.

LEGEND

- △ FOUND SOLID IRON STAKE
- FOUND IRON PIPE
- SET P.K. NAIL

"I hereby certify that I have surveyed the above described property and that the above map is a correct representation thereof and shows the size and location of the property, its exterior boundaries, the location of all visible structures and dimensions of all principal buildings thereon, boundary fences, apparent easements, roadways and encroachments, if any."

"This survey is made for the use of the present owners of the property, and those who purchase, mortgage, or guarantee the title thereto within one year from date hereof."



**B.W. SURVEYING, INC.**

412 N. PINE STREET  
BURLINGTON, WI 53105  
(262)-767-0225

THIS IS NOT AN ORIGINAL PRINT  
UNLESS THIS SEAL IS RED.

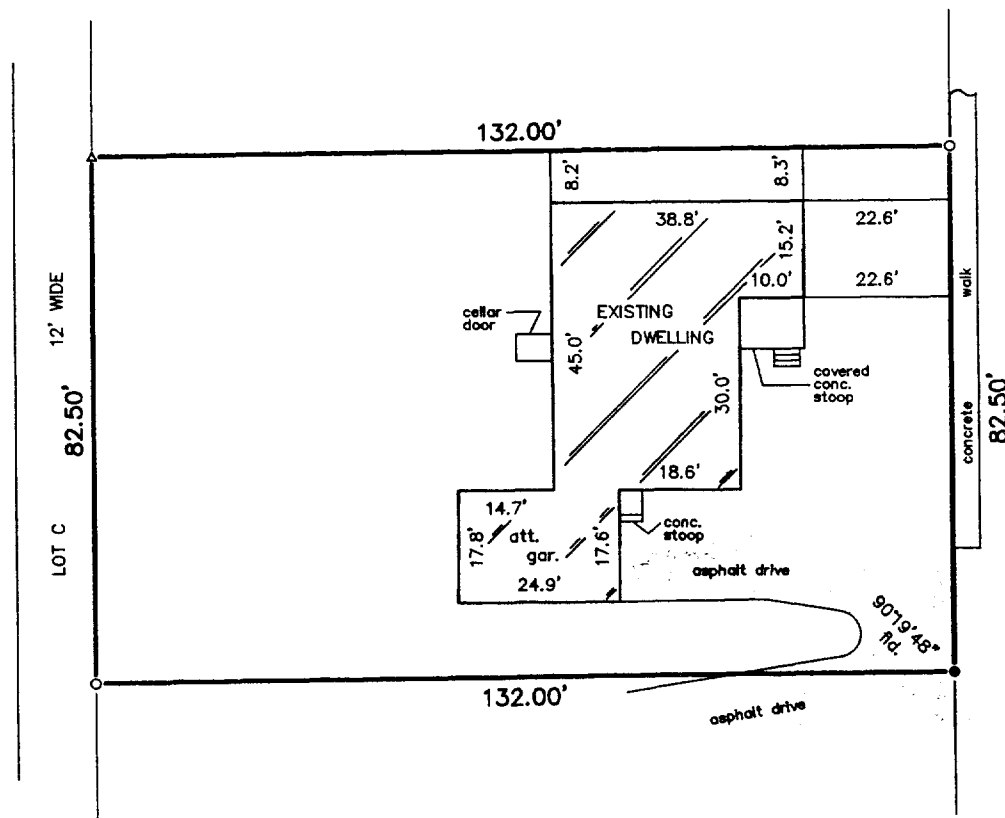

**WISCONSIN STREET**

SCALE:

1" = 30'

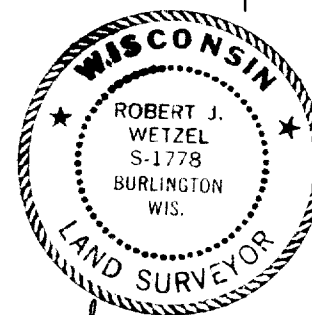

*Robert J. Wetzel*  
ROBERT J. WETZEL S-1778

AUGUST 21, 2000  
DATE

4633  
JOB NUMBER